

# Support the Gateway to Hope



## Gateway to Hope domain includes:

- Demolishing existing walls, paving and vegetation
- Building new gate columns and walls
- Installing new gates
- Installing new pavers
- Adding asphalt
- Planting shrubs and ground covers
- Planting mature trees (36" box)
- Installing new irrigation
- Producing and installing new signage
- Value: \$70,000

## Pave the Way to Progress

Consisting of an elegant wrought iron gate abutted by pillars wrapped with a stone veneer, the Gateway to Hope new front gates will create a sharper image that is both more welcoming and more secure, providing immediate assurance to all who pass through them of the safe haven contained within. Of the 12 domains, the Gateway to Hope will be the most outwardly visible improvement and will make a positive first impression on incoming boys, their families and support workers, as well as the local neighborhood.

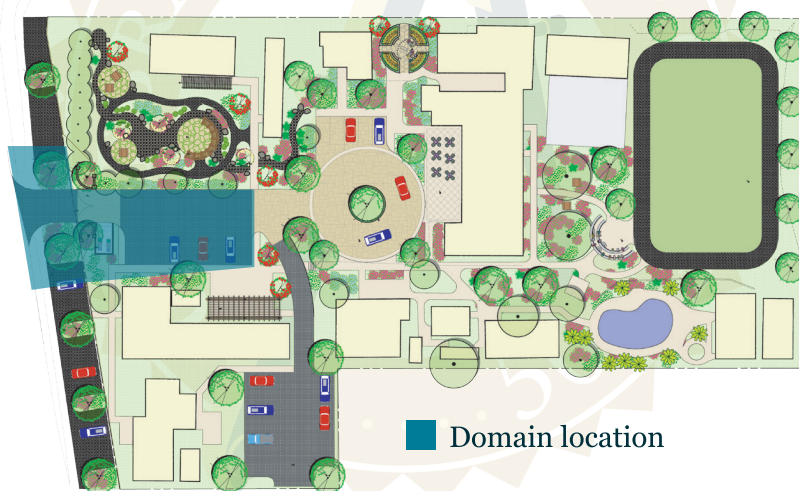

**For more information about  
this sponsorship opportunity**

**Contact Doreen Quinn, CEO  
 760-630-4035 x.403 or email  
[welcomehome@newhavenyfs.org](mailto:welcomehome@newhavenyfs.org)**